Viola

CONCERTO IN DO MAGGIORE
RV 451

Antonio Vivaldi (1678-1741)

I. Allegro molto

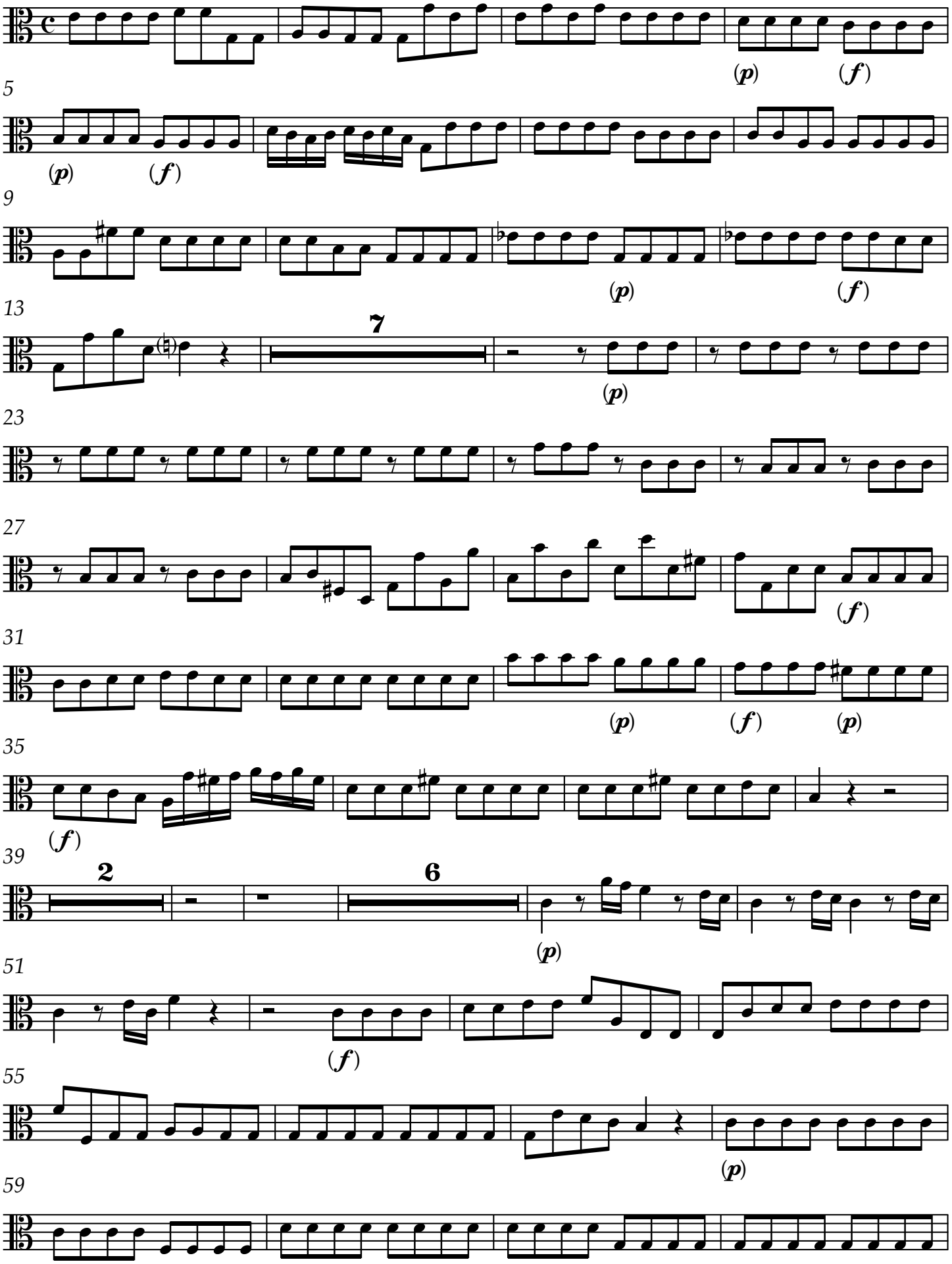

Edit by Oleg Dikansky

Version 1.0 (July 2022)

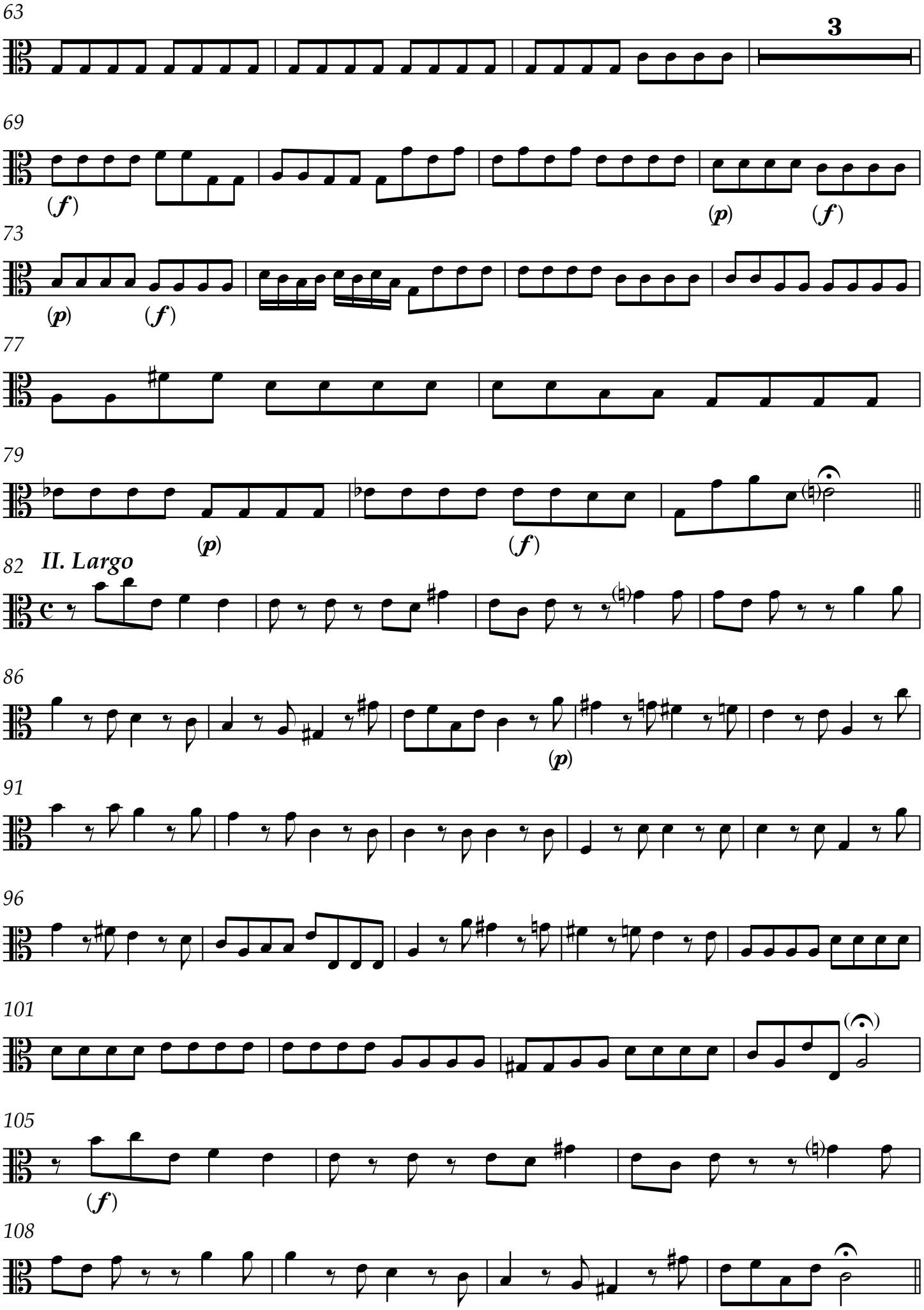
63
3
69
(f)
(p)
(f)
73
(p)
(f)
77
79
(p)
(f)
82
II. Largo
86
(p)
91
96
101
105
(f)
108
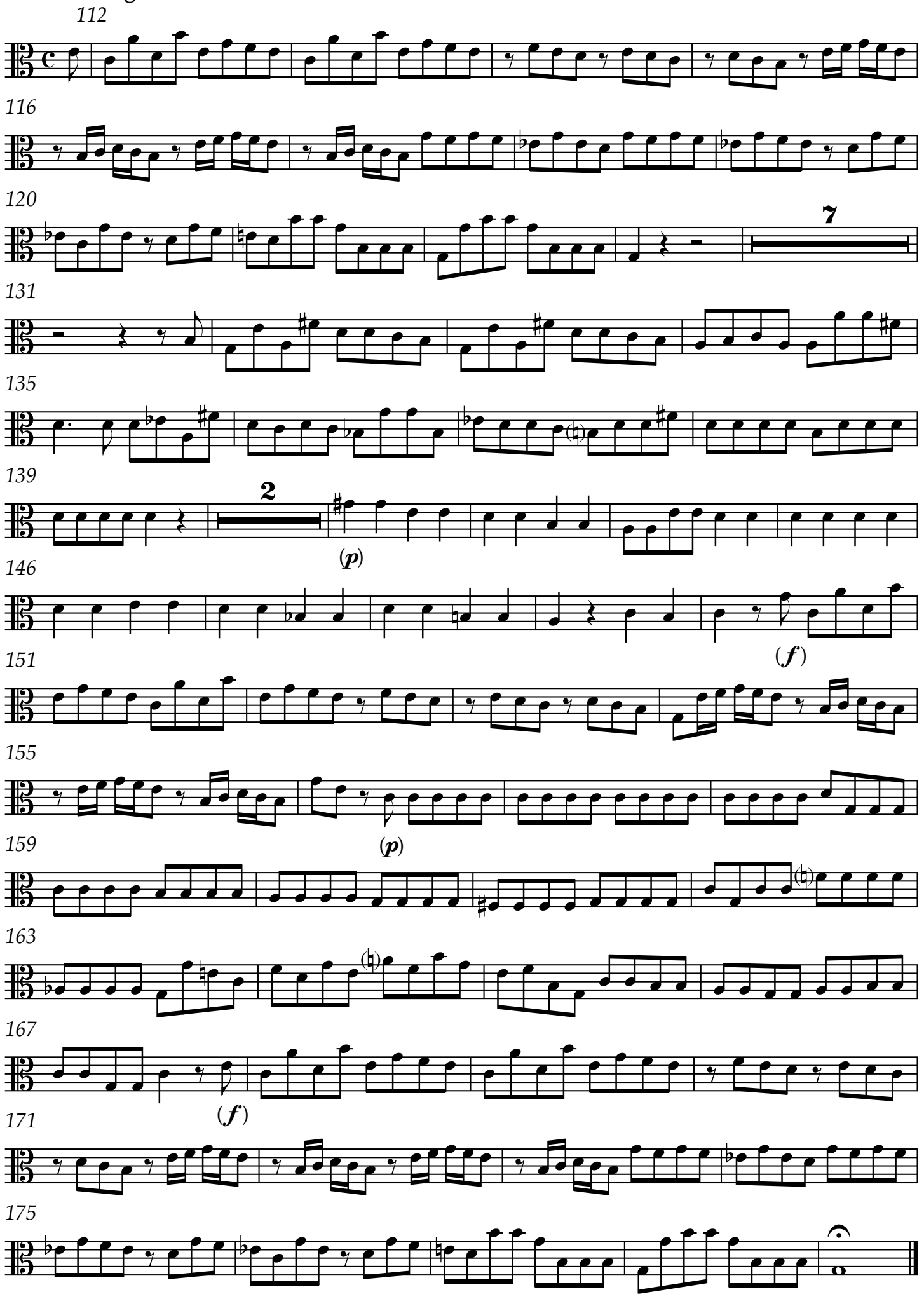
III. Allegro